

Applying for Bachelor's Degree Studies With Restricted Admission With Certificates Issued Abroad

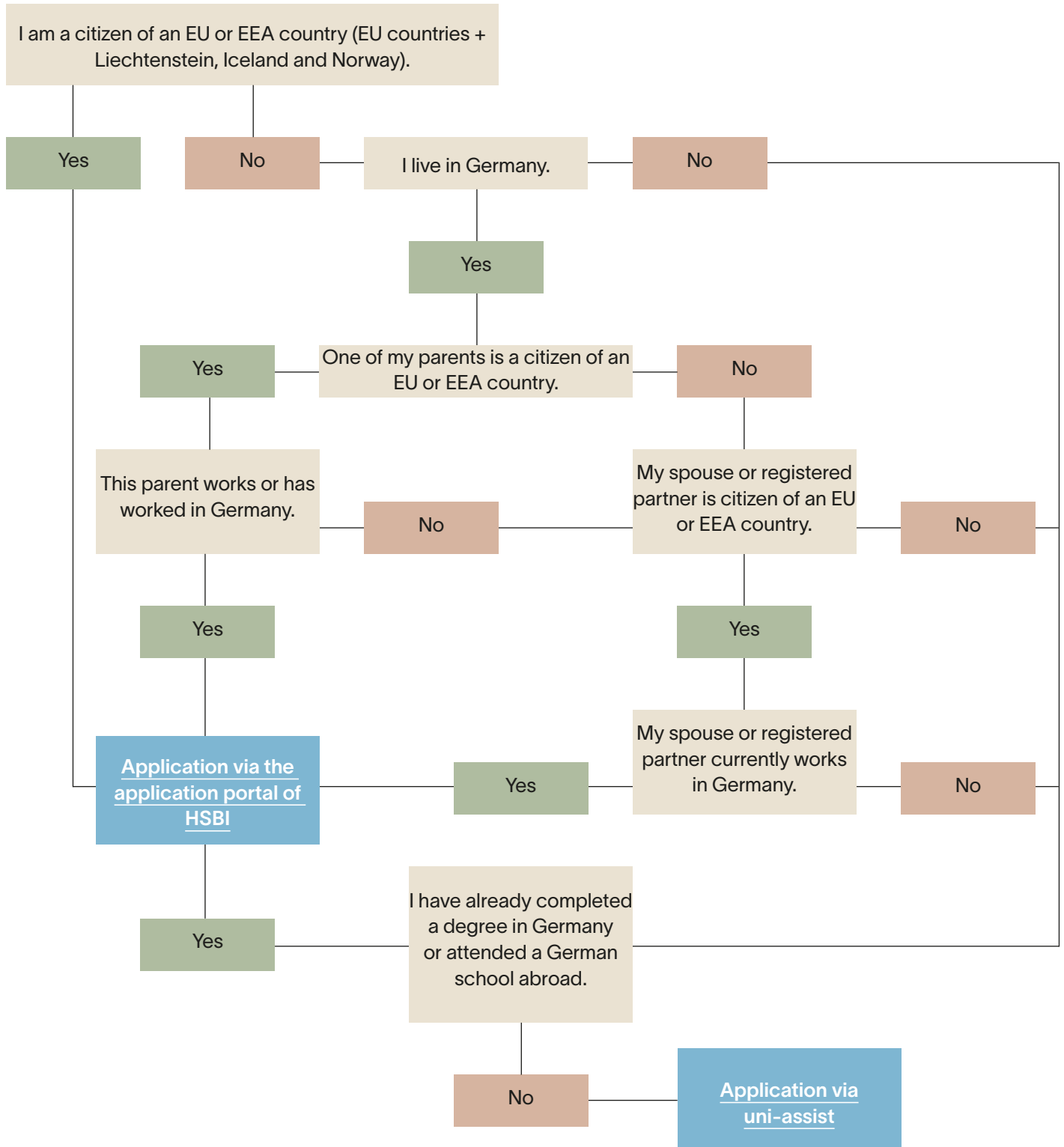

This overview only applies to applications for **bachelor's degree studies with restricted admission!** Applications for bachelor's degree studies with open admission or for master's degrees are processed via uni-assist. For more information, please visit our [website](#).

Checklist of the necessary documents for applying for bachelor's degree studies with restricted admission in the special cases listed below*

- Current registration certificate to provide proof of your permanent residence in the Federal Republic of Germany. You can obtain this from the Citizens' Office/Registration Office of your city.

Case a) One parent is an EU or EEA citizen and works or has worked in Germany:

- Your birth certificate and, if applicable, a copy of the ID of the parent who is an EU or EEA citizen to provide proof of that parent's nationality. A copy of the ID is only required if the nationality is not shown on your birth certificate.
- Employment contract or work reference to provide proof that this parent works or has worked in the Federal Republic of Germany.

Case b) Your spouse or registered partner is an EU or EEA citizen and currently works in Germany:

- Copy of the ID of the spouse or registered partner that is an EU or EEA citizen in order to provide proof of their nationality.
- Marriage certificate or deed of registered civil partnership to provide proof of the marriage or registered civil partnership.
- Employment contract or work reference to provide proof that your spouse or registered partner is currently working in the Federal Republic of Germany.

* These documents are not required if you are an EU or EEA citizen yourself, have attended a German school abroad or have already completed a degree in Germany.